

OFFICE COPY

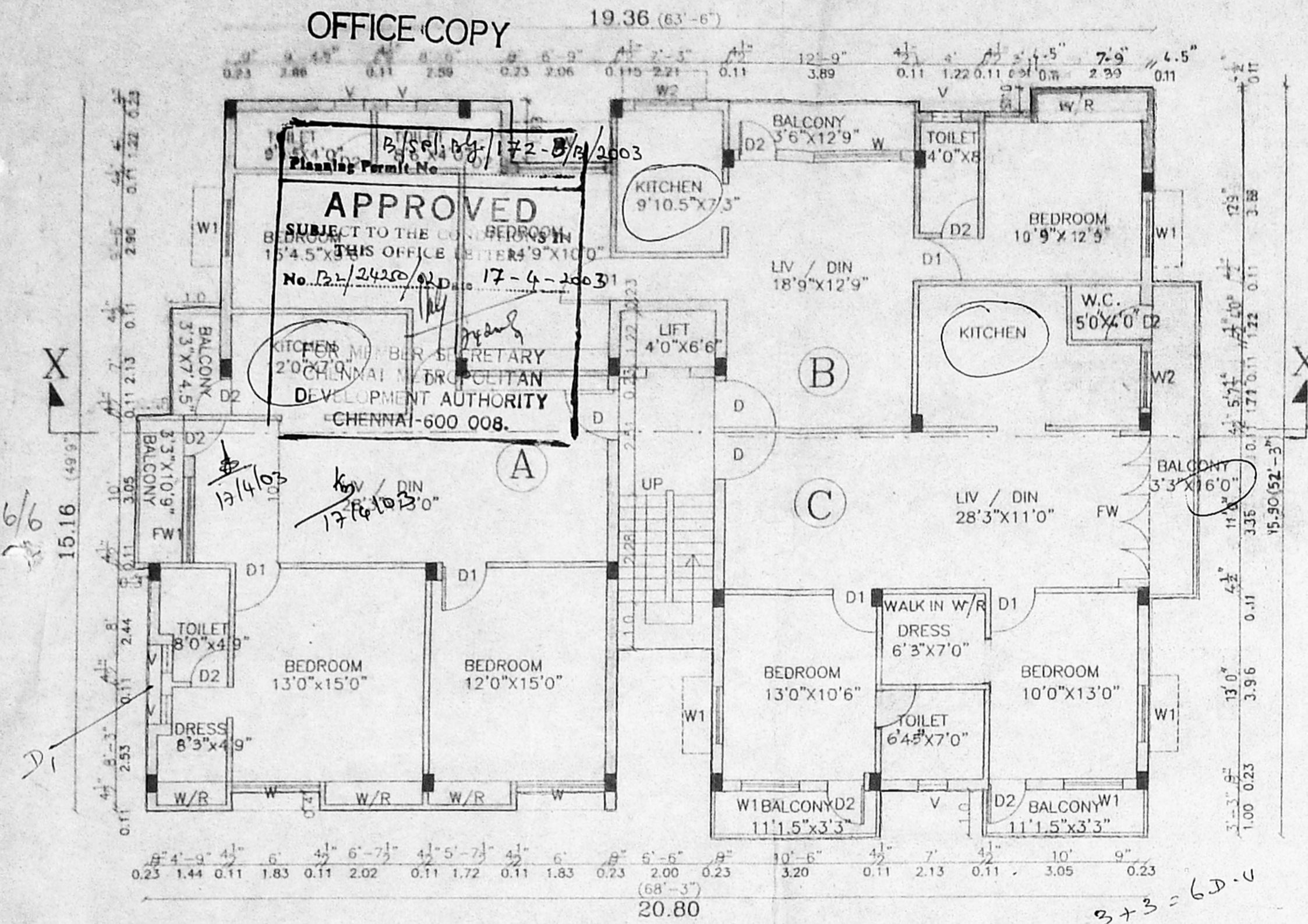

TYPICAL FLOOR PLAN
(FOR FIRST FLOOR & SECOND FLOOR)

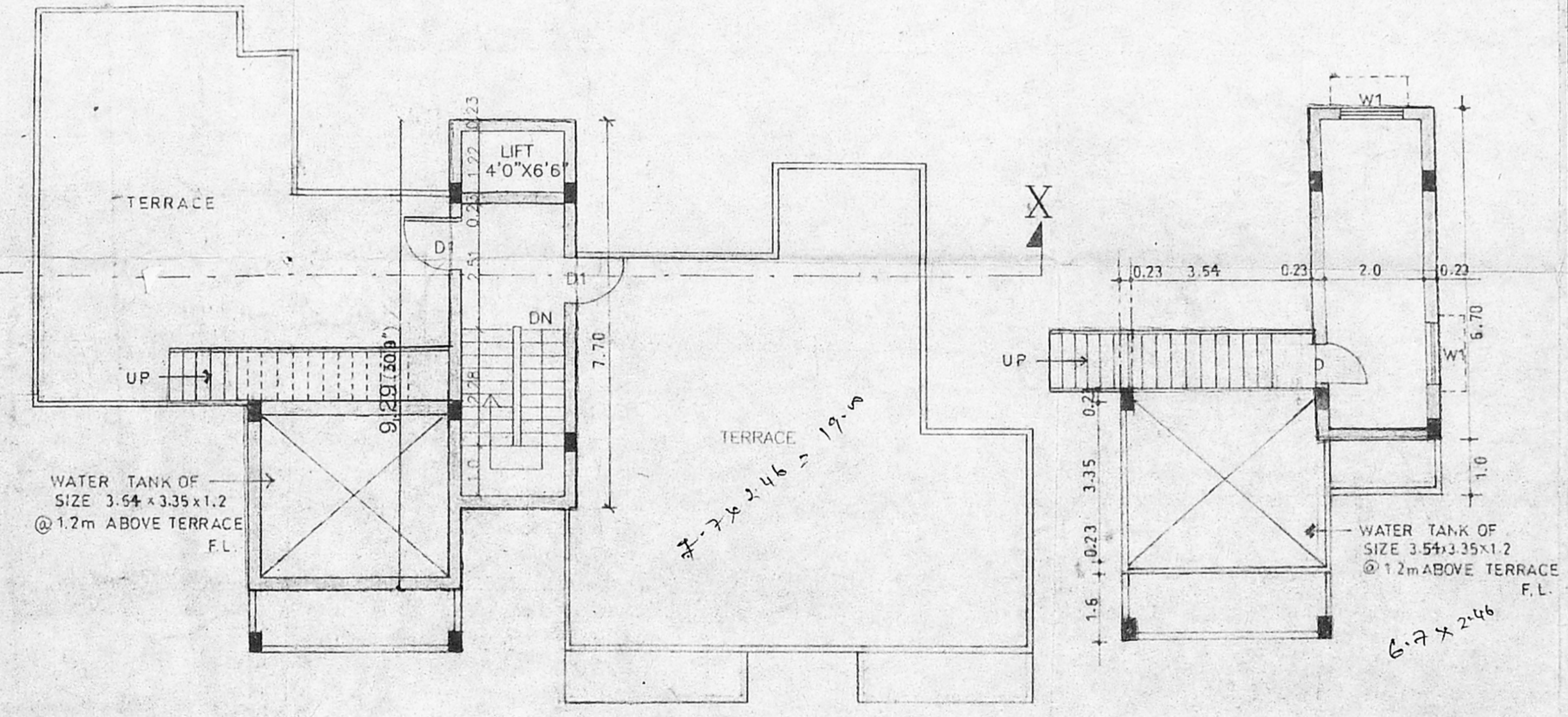
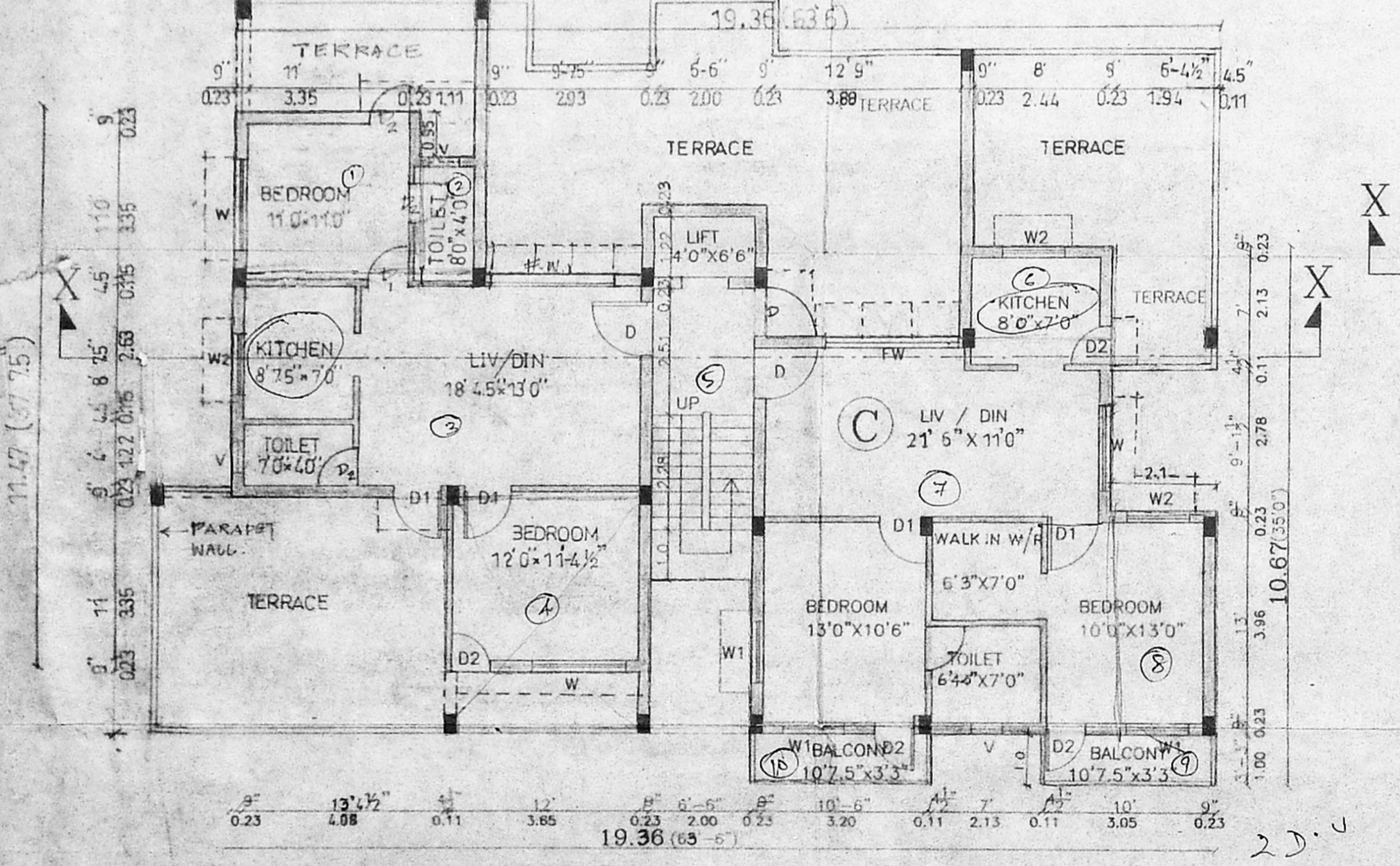
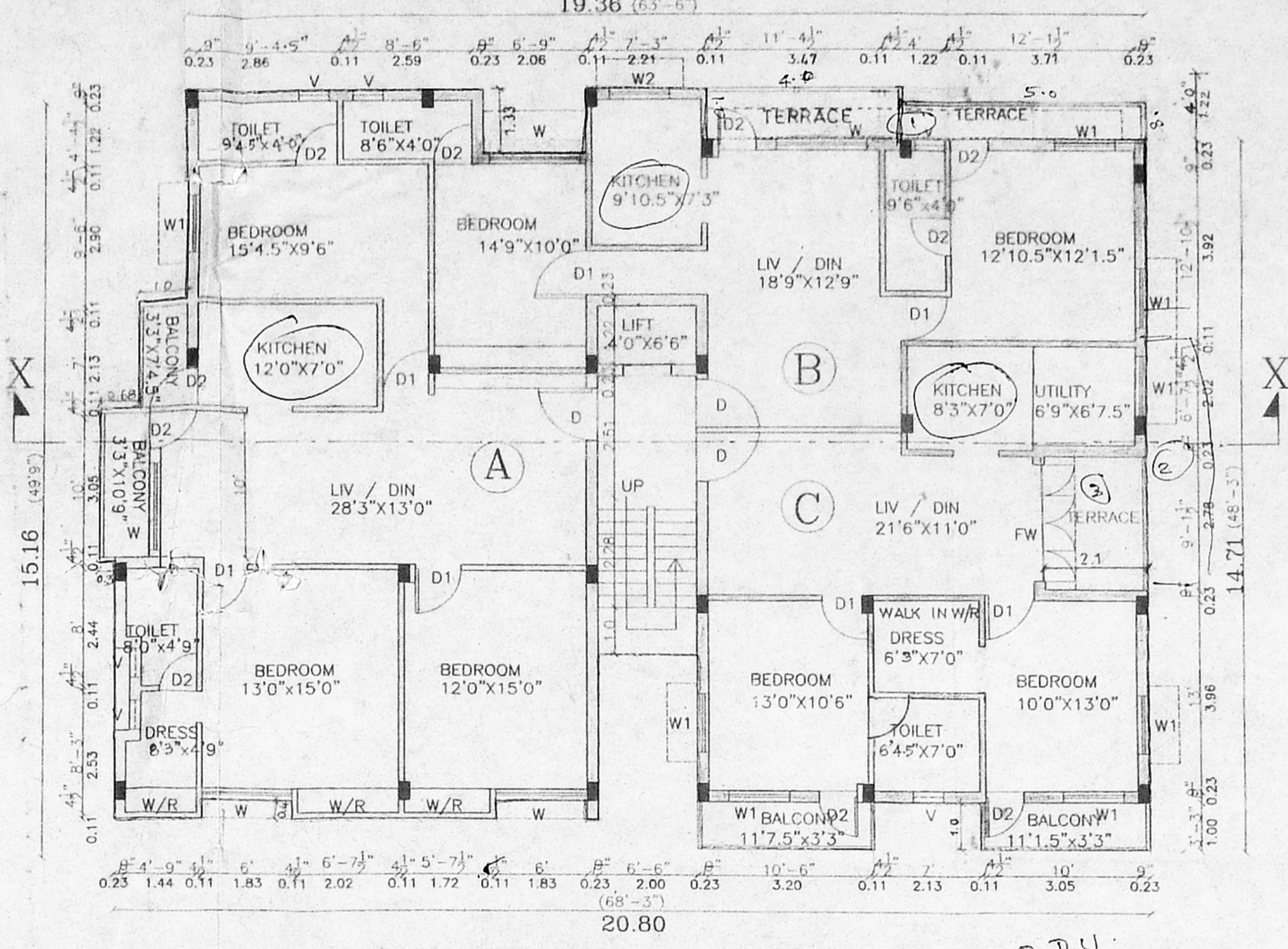

TERRACE FLOOR PLAN

MACHINE ROOM PLAN

AREA STATEMENT:

TOTAL PLOT EXTENT - 724.81 sq.m.	TOTAL PERMISSIBLE AREA - 1087.21 sq.m.
PLOT COVERAGE - 42.43%	NO. OF FLATS - 11 nos.
TOTAL BUILTUP AREA - 307.55+307.55+286.00 + 161.87 + 18.4 = 1081.45 sq.m. (1.49)	
NON F.S.I. AREA (Head rm, lift machine rm, E.B.Rm, store room) = 38.15 sq.m.	TOTAL = 1119.60 sq.m.

CAR PARKING AREA- 281.64 sq.m.

SCHEDULE OF JOINERY:

TYPE	DESCRIPTION	SIZE
D	Door	
D1	Door	
D2	Door	
W	Window	
W1	Window	
W2	Window	
FW	French Window	
FW1	French Window	
V	Ventilator	

CMDA (B) / 10.010.00 /
 C. No. B2/2425/02
 Asst. Window 1.80 x 1.35
 Scrutiny P.A. 8/1/03
 1.20 x 1.35
 1.20 x 1.20
 2.40 x 2.90
 1.80 x 2.40
 0.60 x 0.90



PROPOSED RESIDENTIAL
APARTMENTS AT 0.NO.71&72,
(OLD)
N.NO.2&4,28th CROSS STREET
(NEW)
INDRA NAGAR, ADYAR,
CHENNAI - 20
DIVISION : 154 , ZONE : X
PLOT NO : 471 & 472
S.NO. : 50/1Part

ALL SPECIFICATIONS ARE AS PER N.D.O.

SCALE - 1/100	DATE - 16.05.2002
DRAWN - ANITHA	CHECKED - PRIYA

COLOUR INDEX

BOUNDARY	ROAD
PROPOSED	EXISTING

OWNER'S SIGNATURE
[Signature]

ARCHITECT:
suren associates.

Ar. M.M.SURENDRAN
MARCH (I) T.M.I.P. M.I.P.A.M.C.A.
Reg. CA No. CLASS-156/85-86
NO.21, JAGADAMBAL STREET, T.NAGAR, CHENNAI-600 012.